

Introduction to Construction Defects in New Mexico Schools

December 2, 2023



1

1

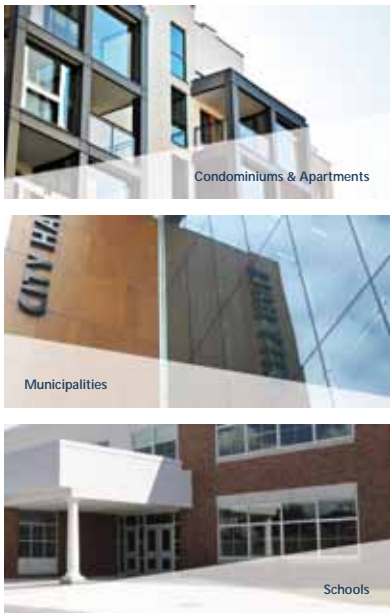

Condominiums & Apartments

Municipalities

Schools

WHO WE ARE ABOUT US

OUR FIRM

Kasdan Turner Thomson Booth LLP is a boutique law firm with practice areas in Construction Defect, Class Action and Consumer Law. The firm **has recovered more than \$1.378 Billion for our clients**. Our clients include community associations, individual homeowners, schools, municipalities, commercial property owners and houses of worship. Every member of the firm plays an integral role in the successful resolution of a client's case, ensuring the best possible representation. We engage and manage the best team of forensic experts to investigate the issues.



2

2

WHO WE ARE ABOUT US

OUR GOAL

Our guiding principle is to advise and provide a favorable resolution for our clients with their claims. The hallmark of our practice is maximum net return to the client. The attorneys at Kasdan Turner Thomson Booth LLP are committed to the principle of efficient and early resolution of cases, while thoroughly investigating and analyzing each claim.

EARLY RESOLUTION

Once the appropriate parties have been identified and the investigation is complete, we make vigorous attempts to resolve a case promptly without trial. Early resolution and cost efficiency are cornerstones of our strategy.

INNOVATIVE FEE SOLUTIONS

Our firm is dedicated to providing creative approaches that are specifically tailored to each claim. We handle cases on a contingency basis and advance all costs on appropriate cases.



3

OFFICES

New Mexico

6301 Indian School Rd. NE, Suite 614, Albuquerque, NM 87110

Arizona

3200 North Central Ave., Ste 2100, Phoenix, AZ 85012

California

18100 Von Karman Ave., Suite 750, Irvine, CA 92612
1990 North California Blvd., Ste 1060, Walnut Creek, CA 94596

Hawai'i

1003 Bishop St., Ste 1180, Honolulu, HI 96813

*Hawai'i based practice is in affiliation with Kasdan Turner Thomson Booth LLLC



4

4

Ritchie Lipson, Esq*

Director of Client Relations



Ritchie Lipson is the Director of Client Relations Kasdan Turner Thomson Booth LLP. For over 27 years, Lipson has worked with Commercial investors, Municipalities, School Districts, Homeowner Associations and Residential Property Owners, to assist in the fair resolution of their claims for defective construction. During that period, he has been involved in over 100 cases, including several class action lawsuits, recovering over \$ 200 million for clients.

*Admitted in AZ and District of Columbia Only



5

5

Eric Gilbert, Esq

Attorney New Mexico Office



Eric K. Gilbert, Esq., is an attorney in our New Mexico office. Eric grew up in the A/E/C business, working construction jobs in high school and college. Upon receiving his JD from William Mitchell College of Law, Eric represented contractors, subcontractors, and suppliers, and litigated numerous construction cases.

Prior to joining KTTB in May 2022, Eric ran a regional architectural firm for five years. Eric brings a substantial background of construction and legal experience to the firm. Eric's understanding of the A/E business, construction processes, along with his legal experience, makes him uniquely qualified to navigate cases for our clients.



6

6

Presentation Outline

- Examples of common construction issues
- Understanding the statute of limitations and the statute of repose
- Approaching the developer/builder to resolve problems
- When (and why) to involve a forensic construction expert and construction defect attorney



7

7

Protect The Taxpayer

- If not addressed, initially correctable defects can lead to \$ millions' worth of damage
- Contractors will often provide a 1 or 2 year express warranty
- But the Contractor's insurance companies are on the hook for up to 10 years
- Most projects are protected by insurance and performance bonds
- Invoke the bond and/or insurance to file a claim



8

8

Common Issues in School Construction



9

Common Defects in Construction

- Quality – or lack there of - is a major liability in construction
- Insurance can alleviate most costs (if claim is invoked timely)
- Building owners are on the hook if claim is not made timely
- Common issues in new construction include:
 - Windows/curtain wall fogging, noise, leaking, finish and other glazing issues
 - HVAC system issues
 - Roofing and waterproofing issues
 - Stucco/ exterior façade issues
 - Fire safety system issues
 - Plumbing and mechanical issues
 - Concrete interior and exterior issues



10

10

Window issues

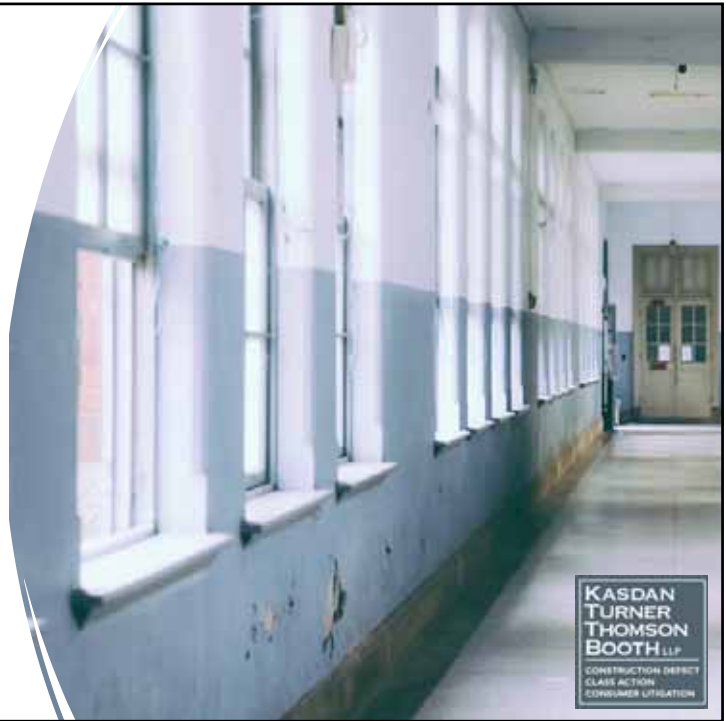

**KASDAN
TURNER
THOMSON
BOOTH** LLP
CONSTRUCTION DEFECT
CLASS ACTION
CONSUMER LITIGATION

11

View of Typical Punched Windows



**KASDAN
TURNER
THOMSON
BOOTH** LLP
CONSTRUCTION DEFECT
CLASS ACTION
CONSUMER LITIGATION

12

12

Leaks Observed During Rainstorm – 2015

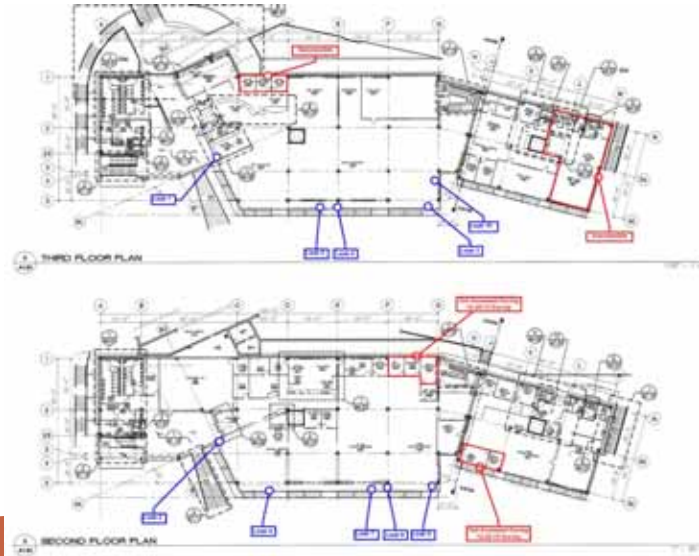

13

Windows Leaking During Rainstorm



14

14

Leaks From Rain Event on IR Camera

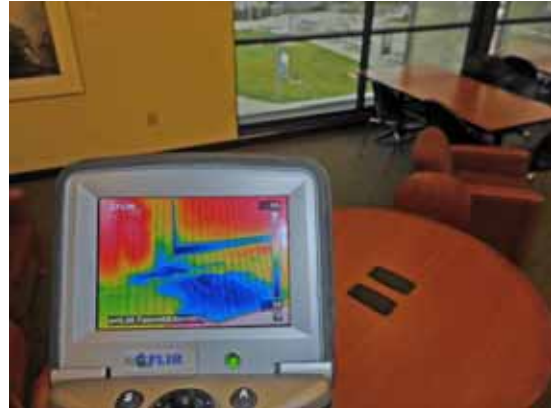
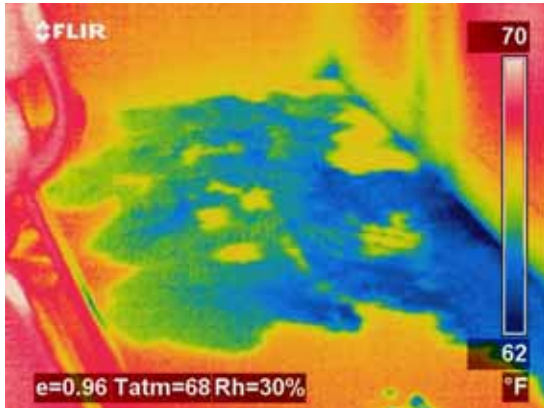

Windows ID Location: W2-W Near Column Line C



15

15

Wet Floor, Leaks From Rain Event



Windows ID Location: W2-W Near Column Line C



16

16

Water Testing in Progress



17

17

Window Leaking During Water Testing



18

18

Mold Abatement Under Windows



Location ID: Near Column G, Level 2

19



19

Window Testing Results

Windows				Visual Damage			Historic Leaks				Test Cycles					Leaks / Defects			
Window ID	Window Type	Staff	Date	Pretest damage?	DT damage? (drywall removed)	Historical Staining Exists	Leak?	Leak at Historical Stain	Leak Not at Historical Stain	Leak With No Historical Stains	Spray Test #1 No Pressure	Spray Test #2 2.5 psf	Spray Test #3 4.18 psf	Spray Test #4 5.33 psf	Spray Test #5 6.44 psf	Window Perimeter Leaks	Window Frame Joint Leaks	Glazing Leaks	Other
W3-W	Window Wall	Alan M. & Ray M.	7/5/2016	Yes	Yes	Yes	Yes	Yes	No	No	No Leak	No Leak	Leak	-	-		x	x	
W5-W	Window Wall	Alan M. & Ray M.	7/12/2016	No	Yes	Yes	Yes	Yes	Yes	No	No Leak	Leak	Leak	Leak	Leak			x	
W6-W	Window Wall	Alan M. & Ray M.	7/6/2016	No	Yes	Yes	Yes	No	Yes	No	Leak	Leak	Leak	Leak	Leak		x		
W7-W	Window Wall	Alan M. & Ray M.	7/7/2016	Yes	Yes	Yes	Yes	Yes	Yes	No	No Leak	Leak	Leak	"No New Leaks"	Leak *5.8 psf		x		
W8-W	Window Wall	Alan M. & Ray M.	7/5/2016	Yes	Yes	Yes	Yes	Yes	Yes	No	No Leak	No Leak	No Leak	Leak	-		x		
W9-W	Window Wall	Ray M.	7/7/2016	Yes	Yes	Yes	Yes	Yes	No	No	No Leak	No Leak	Leak	-	-		x		Base of Wall
Windows				Visual Damage			Historic Leaks				Test Cycles					Leaks / Defects			
Window ID	Window Type	Staff	Date	Pretest damage?	DT damage? (drywall removed)	Historical Staining Exists	Leak?	Leak at Historical Stain	Leak Not at Historical Stain	Leak With No Historical Stains	Spray Test #1 No Pressure	Spray Test #2 2.5 psf	Spray Test #3 4.18 psf	Spray Test #4 8.0 psf	Spray Test #4 12.0 psf	Window Perimeter Leaks	Window Frame Joint Leaks	Glazing Leaks	Other
W-211		Mark K. & Velba V.	6/12/2017	No	Yes	Yes	No	No	No	Yes	No Leak	No Leak	No Leak	Leak	n/a		x		
W-214		Mark K. & Velba V.	6/13/2017	No	Yes	Yes	No	No	No	Yes	No Leak	No Leak	No Leak	Leak	n/a			x	
W-215		Mark K. & Velba V.	6/13/2017	No	Yes	Yes	No	No	No	Yes	No Leak	No Leak	Leak	Leak	n/a			x	
UW-1-3	Window Wall	Mark K. & Velba V.	6/14/2017	No	Yes	Yes	No	No	No	No	No Leak	No Leak	No Leak	No Leak	n/a				
UW-2-3	Window Wall	Mark K. & Velba V.	6/14/2017	No	Yes	Yes	Yes	Yes	No	No	No Leak	No Leak	No Leak	Leak	n/a				x
UW-3-3	Window Wall	Mark K. & Velba V.	6/14/2017	No	Yes	Yes	No	No	No	No	No Leak	No Leak	No Leak	No Leak	n/a				
W-154		Alan M.	6/13/2017	Yes	Yes	Yes	Yes	Yes	Yes	Yes	No Leak	Leak	Leak	Leak		x			
W-163		Alan M.	6/12/2017	Yes	Yes	Yes	Yes	Yes	Yes	Yes	No Leak	No Leak	No Leak	No Leak	Leak	x			
W-257		Alan M.	6/12/2017	Yes	Yes	Yes	No	No	No	No	No Leak	No Leak	No Leak	No Leak	No Leak				
W-355		Alan M.	6/14/2017	No	Yes	Yes	Yes	Yes	No	No	No Leak	No Leak	Leak	Leak	Leak	x			x

20

Window leaks



21

21

Window leaks



22

22

Window leaks



23

23

Mold Abatement – Growth at Windowsill



Window Location ID: W3 W Between Column Lines D-E



24

24

Recessed Window Visual Observations



25

25

Biological Growth Under Recessed Sill



26

26

Water Testing Leak at South/East Curtain Wall



27

27

Windows Issues

- 2.01 Horizontal members not sealed prior to window assembly
- 2.02 Unsealed exterior gasket corner joints
- 2.03 Unsealed break metal at window jamb
- 2.04 Windows are not plumb
- 2.05 Weep holes clogged with sealant
- 2.06 Anti walking blocks omitted at jambs and heads
- 2.07 Discontinuous window flashing at sill to jamb condition
- 2.08 Dissimilar metals at sill between window flashing and stucco casing bead



28

28

Windows Repair Description

1. Removal of Window Wall to Repair Leak and Glazing Defects

- De-glaze insulating glass, label and store for re-use
- Remove existing glazing gaskets and glazing accessories
- Cutout exterior and interior perimeter caulk joints
- Remove perimeter anchors
- Cut back seal between sub-sill and frame
- Remove assembled window frame from sub-sill
- Label and store for re-use
- Remove sub-sill (assumed to be non-reusable)
- Remove sill flashing (assumed to be non-reusable)



29

29

Window Repair Description

2. Re-Installation of Window Wall

- Disassemble existing window wall system
- Re-assemble via screw races in accordance with Kawneer horizontal end seal protocols using silicone sealant.
- Install new pan flashing painted Kawneer Hartford Green Kynar
- Install new sub-sill material painted Kawneer Hartford Green Kynar. Seal all anchors.
- Set re-assembled window wall system. Seal all anchors. Seal between sub-sill back leg and frame.
- Install new water diverters at intermediate horizontals.
- Re-glaze existing glass and edge block glass in accordance with GANA figure B for seismic areas.
- Provide new exterior and interior glazing gaskets. Confirm gasket combination provides proper compression on glass. Seal all gasket corners.
- Provide new silicone exterior and interior perimeter seals



30

30



Exterior Issues



31

Destructive Testing of Stucco Assembly



32

Corroded Sheet Metal Flashings



33

Water Damaged Soffit, Biological Growth



34

Water Testing – Leaking Stone Veneer Wall



35

35

Interior Leaks Behind Stone Veneer



36

36

Interior Leaks Behind Stone Veneer



37

37

Exterior Stucco Wall Issues

- 1.01 Improper sealant joint installation and preparation
 - 1.01a Joint size is inconsistent; improper sealant geometry
 - 1.01b Undersized backer rod for sealant joint
- 1.02 Vycor self-adhered membrane is improperly installed
 - 1.02a Membrane applied over void / cavity at penetration
 - 1.02b Fish mouthing observed at edge of membrane
 - 1.02c Release sheet not removed prior to installation
 - 1.02d Self adhered membrane is not lapped onto beam; creates open gap
- 1.03 Missing metal framing to back the exterior gypsum board at I-Beam joints
- 1.04 Sheet metal flashing lacking 4" lap distance at beam penetration
- 1.05 Poor embedment of expanded metal lath within the scratch coat
- 1.06 Missing insulation batt in exterior wall cavity
- 1.07 Failed and separating vertical control joints
- 1.08 Excessive cracking of stucco wall assembly
- 1.09 Aluminum drip metal at soffit attached with galvanized screws



38

38

Destructive Testing Window Head Lacks Weeps



39

Curtain Wall Leaks at East (Front) Elevation



40

40

Water Testing Curtain Wall Leaks at South Wall



41



41

Upper Floor Plan Leak Locations

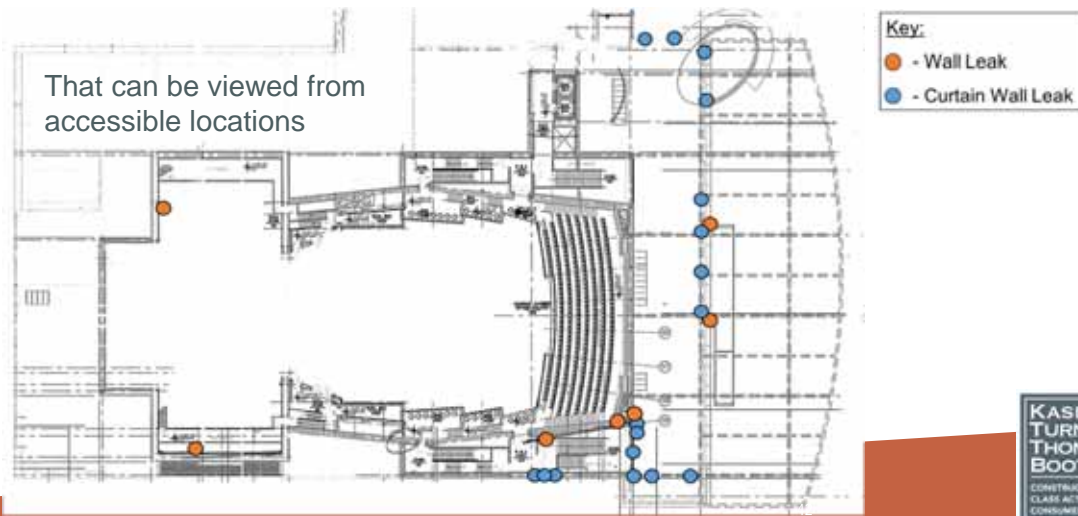

42

Sample of 167 Leaks that are accessible to view*

ITEM	Leaks	LEAK DESCRIPTION	GRID LINE LOCATION
1	2	Curtain wall @ front entry to main lobby. Eastern elevation	East Elevation Column Line 9
2	5	South Elevation, Exterior window 2 nd and 3 rd tier Balcony Lobby.	South Elevation, Column Line L - L7
3	16	Water Intrusion Grand Tier Ceiling @ Access Hatch.	Plan View Grid Lines M-10
4	2	Clear Story Window and Alucabond panels	East Elevation, Column Line 9 - 10
5	2	HVAC Ducts on Main Auditorium Roof	Plan View Grid Line N - 9
6	4	2nd floor Partier Level Curtain wall window to Stone Veneer	West Elevation, Column Line 10 - 11
7	34	Water Intrusion through Stone Veneer	South Elevation, Column Line C - F
8	2	2nd Floor Metal Door Frame Water Intrusion	South Elevation, Column Line C
9	6	Water Intrusion @ Trellis Beam Penetrations	South Elevation, Column Line C - F
10	1	Sealant Failure - Stone Veneer to Alucabond Panel	South Elevation, Column Line C - F
11	4	Water Intrusion @ Store Front Windows	South Elevation, Column Line E - M
12	19	Historical Evidence of Water build-up behind Alucabond Panels	South Elevation, Column Line E - M
13	3	Water Intrusion at Ticket Booth	East Elevation, Column Line 4 - 5
14	7	Historical evidence of Water Intrusion on Ceiling Tiles. 1st Floor North Corridor -Technical Street.	North Elevation, Column Line B - L5

43

*Most wall areas are not accessible



43

Roof Issues



44

44



45



46



47



48



49



50



51



52

Roof Plan Leak Locations

That can be viewed
from accessible
locations



53

Plumbing and Mechanical Issues



54

Preliminary Defects

- Chilled Water Grooved Coupling Corrosion
- Chilled Water Piping Corrosion
- Exposed Condenser Water Piping not Protected from the elements
- Inadequate Condensate Drainage in Air Handling Units.



55

Fitting type

GRINNELL Figure 772 Grooved Rigid Coupling
1-1/4 – 24 Inch (DN32 – DN600) Sizes
1/2 Inch (M12) Bolt for 2 – 4 Inch (DN50 – DN100) Sizes

Worldwide
Contacts www.grinnell.com
Page



56

56

H1 – Certain chilled water grooved couplings have corroded and failed. The failures have resulted from improper installation of the insulation and vapor barrier.



Repair Recommendation: Replace all chilled water grooved couplings.



57

H1 – Certain chilled water grooved couplings have corroded and failed. The failures have resulted from improper installation of the insulation and vapor barrier.



Repair Recommendation: Replace all chilled water grooved couplings.



58

H1 – Certain chilled water grooved couplings have corroded and failed. The failures have resulted from improper installation of the insulation and vapor barrier.



Repair Recommendation: Replace all chilled water grooved couplings.



59

H1 – Certain chilled water grooved couplings have corroded and failed. The failures have resulted from improper installation of the insulation and vapor barrier.

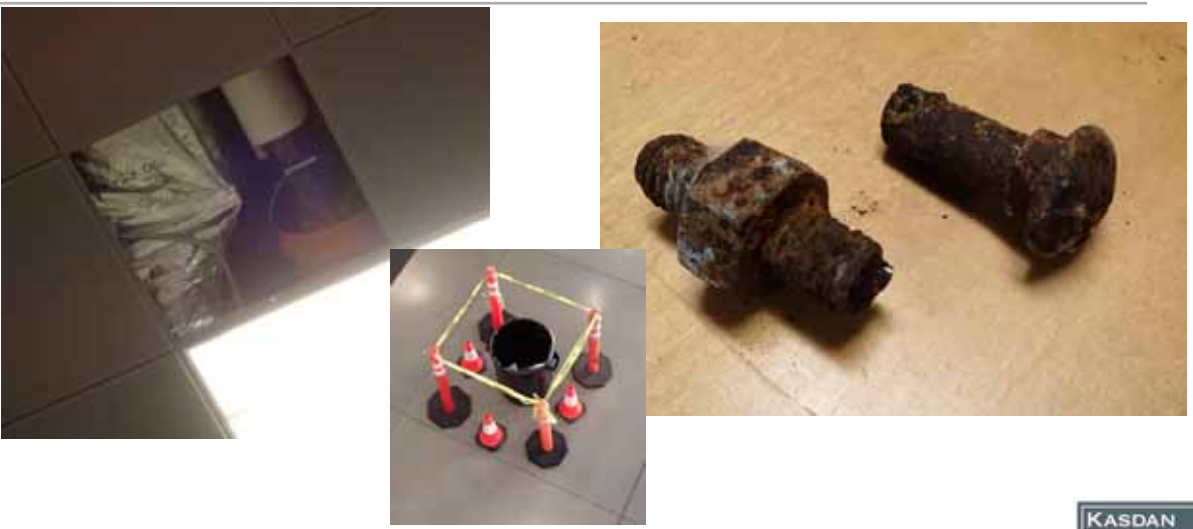

Repair Recommendation: Replace all chilled water grooved couplings.



60

H2 – Certain chilled water piping is corroding and failing prematurely due to improper installation of the piping insulation and vapor barrier.



Repair Recommendation: Replace all chilled water piping.



61

H2 – Certain chilled water piping is corroding and failing prematurely due to improper installation of the piping insulation and vapor barrier.



Repair Recommendation: Replace all chilled water piping.



62

H3 – The condenser water piping is not properly protected from the elements. This has caused the piping to corrode and deteriorate.



Repair Recommendation: Treat all corroded areas and install a protective weather proof PVC jacketing. Replace piping where treatment is not effective.



63

H4 – There is inadequate drainage from condensation within the air handling units (AHUs). This has caused condensate to drip out of the unit resulting in corrosion to the AHUs.



Repair Recommendation: Treat all corroded areas and install a protective weather proof PVC jacketing. Replace piping where treatment is not effective.



64

Additional Common Defects

- Sanitary and Storm Sewer Cast Iron Pipe Failures
- Domestic water Copper Piping Failures
- Coupling EPDM Gasket Failures
- Cooling Tower and Evaporative Cooler Failures
- Microbiological Induced Corrosion (M.I.C) in the piping



65

Sanitary and Storm Sewer Cast Iron Piping Failures



66

Domestic Water Systems n- Erosion Corrosion



67

Chilled, Heating and Condenser Water System EPDM Gasket Failures

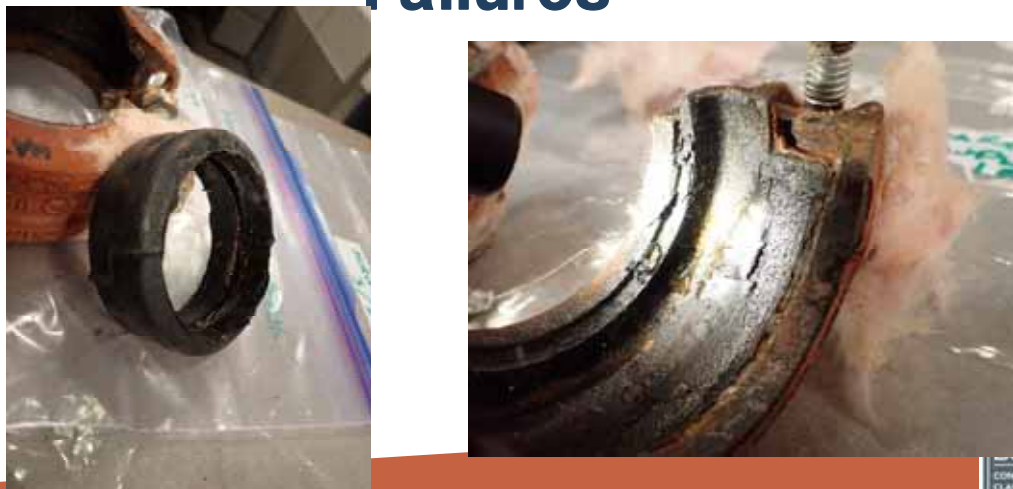

68

Cooling Towers and Evaporative Coolers Failures



69

Microbiologically Induced Corrosion

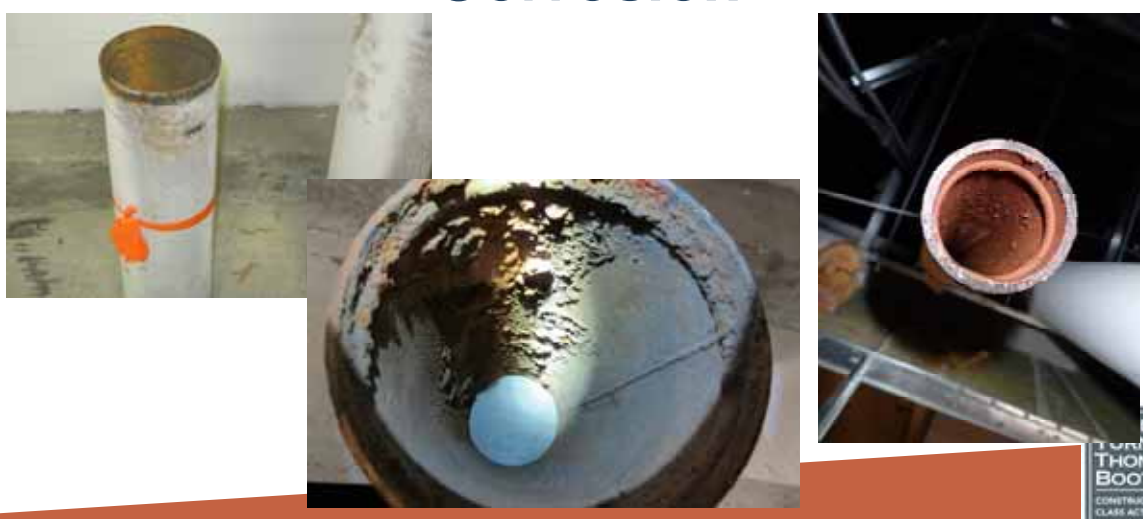

70



71



72



RUSTED CAST IRON PIPE



73



RUSTED CAST IRON PIPE



74

A graphic featuring a stylized flame icon on the left and a large orange circle on the right containing the text "Fire Protection" in white. A white horizontal line is positioned below the text. In the bottom right corner, there is a logo for "KASDAN TURNER THOMSON BOOTH LLP" with the text "CONSTRUCTION DEFECT CLASS ACTION CONSUMER LITIGATION" below it.

Fire Protection

KASDAN
TURNER
THOMSON
BOOTH LLP
CONSTRUCTION DEFECT
CLASS ACTION
CONSUMER LITIGATION

75

A photograph showing a hand holding a broken, orange-colored sprinkler pipe. The pipe is split in two, and there is a blue mark on the broken end. The background is a plain, light-colored surface.

Sprinkler Pipe Failure

KASDAN
TURNER
THOMSON
BOOTH LLP
CONSTRUCTION DEFECT
CLASS ACTION
CONSUMER LITIGATION

76



77



78

Manufacturer's Requirements for Installation



79



80



81



82

82

Unsealed Penetration



83

83

Unsealed Penetration



84

84

Unsealed Penetration



**KASDAN
TURNER
THOMSON
BOOTH LLP**
CONSTRUCTION DEFECT
CLASS ACTION
CONSUMER LITIGATION

85

85

Unsealed Penetration



**KASDAN
TURNER
THOMSON
BOOTH LLP**
CONSTRUCTION DEFECT
CLASS ACTION
CONSUMER LITIGATION

86

86

Unsealed Penetration



87

87



Concrete Issues

88

88

Water Pooling & Cracks



89

89

Water Pooling & Cracks



90

90

Water Pooling & Cracks



91

91

Cracks



92

92



93



94



95

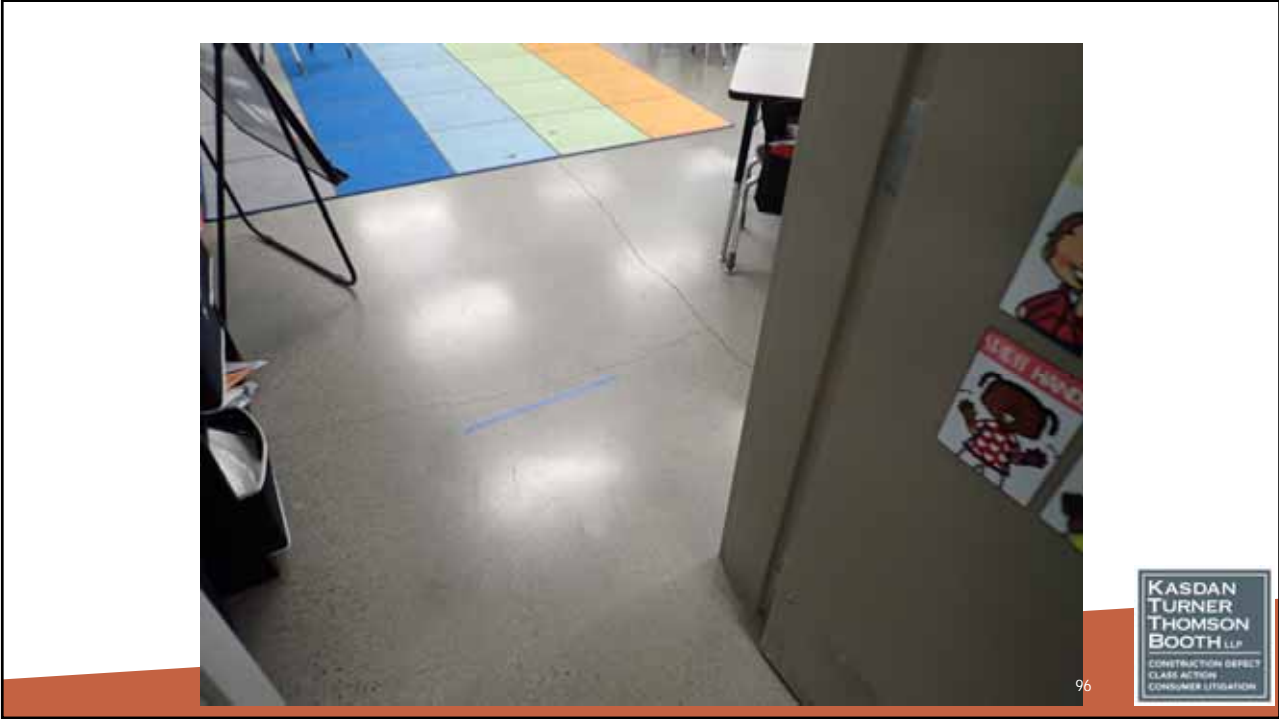

96

Water Testing Leaks at Slab Edge



Water flows through floor slab concrete cracks.



97

97

Leaks Below Plaza From Rain Event

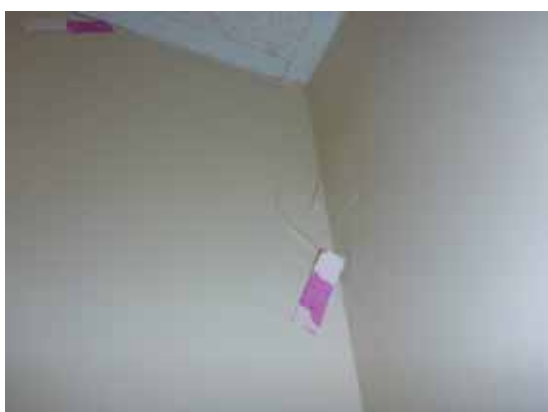

Elevated Plaza Decks



ID Location: Below Plaza Decks

Between Column Lines B-C



98

98

What is a Property Condition Assessment?

ASTM E2018-08- STANDARD GUIDE FOR PROPERTY CONDITION ASSESSMENTS:

Defines conditions: Good, Fair and Poor

- Allows extrapolation of findings
- Consultant to review: C of O, reported code violations (review of drawings not required)

Review to include:

Site, Structural Frame & Enclosure, Roofing, Plumbing, HVAC, Electrical, Vertical Transport, Fire and Life Safety + ADA/Access



99

99

What's the difference between a PCA and facility audit?

- PCAs (ASTM standards) generally **include identification of construction defects** as well as an immediate repair table and replacement reserve table.
- Facilities audits include a detailed inventory of a facilities assets, as well as snapshot of how the various systems and components are operating, as well as a review of procedures and record keeping of recommended maintenance task vs. actual maintenance completed.



100

100

Why Inspect?

- PCA's protect the long-term value of assets
- Helps to avoid unwanted financial surprises for budgets
- If defects are found, can pursue the responsible parties vs. taxpayer or owner paying



101

101

Types of Claims and Time Limits

- Negligence - 4 years (from discovery)
- Breach of Contract / Express Warranty - 6 years (from contract date)
- Statute of Repose - 10 years from substantial completion



102

102

Who is Liable ?

- Developers
- General Contractors, Subcontractors
- Design Professionals
 - Architects
 - Engineers
- Product Manufacturers
- Product Suppliers



103

Approaching Contractors / Builders to Resolve Problems



104

Approaching Contractors / Builders

- Sometimes small leaks can be tip of the iceberg
- Its always good to have a forensic expert give you a second opinion
- Approach contractors / builders firmly but respectfully.
- Have an experienced forensic construction involved in discussions with the contractor
- Hire the right expert, both technical and litigation expertise
- As a team, decide if its best to bring an experienced attorney
- Decide with the attorney to mediate, arbitrate or litigate.



105

105

When (and Why) to Involve a Construction Defect Attorney



106

106

Anatomy of a Claim

1. Determine a cases validity
2. Initial notice of claim
3. Investigative process
4. Early resolution-mediation
5. Litigation



107

107

When / Why to Involve a Defect Attorney

- If you think there may be defective construction, your clock starts ticking.....
- If project is 8-9 years old, you are approaching the limit of statute of repose
- Construction defect attorneys aren't just for trials
- A good defect attorney can prevent relatively minor disputes from becoming major
- Defect attorneys help obtain as high a dollar-return as possible (on the time invested)
- Attorneys do work on contingencies
- No up-front dollars spent to retain legal counsel
- Risk of loss burden is placed on law firm



108

108

Lessons Learned

- Inspect your new building regularly (see Public Schools Facilities Authority Site)
- Properly document issues on a micro and macro level
- Know the deadlines to bring a claim
- Involve a construction defect attorney-early



109

109



THANK YOU

Ritchie Lipson

rlipson@kasdancdlaw.com

(866) 578-3328

Dedicated to resolving construction defect matters for Schools, Municipalities, and Homeowner Associations across New Mexico



OFFICES IN: New Mexico, Arizona, Northern & Southern California and Hawai'i (*KTIB LLC)

New Mexico Office:
6301 Indian School Rd., NE, Ste 614
Albuquerque, NM 87110

110